

F3-180x190

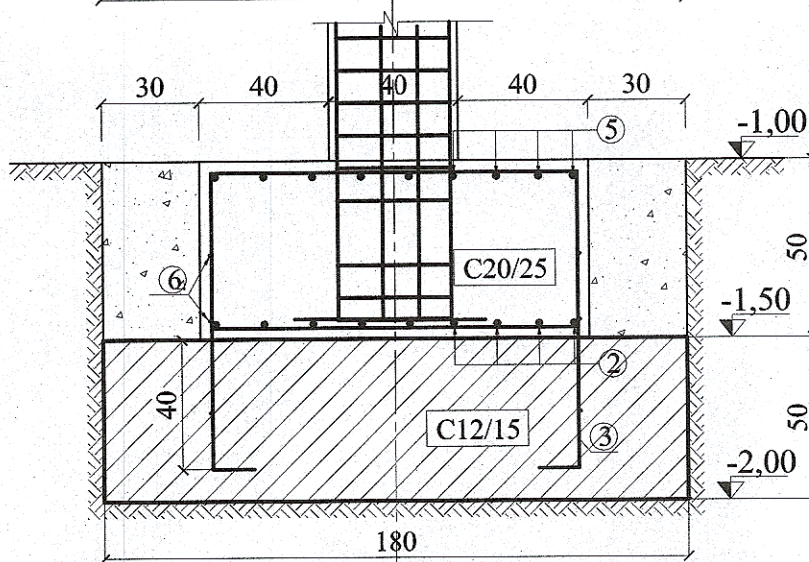

F2-200x210

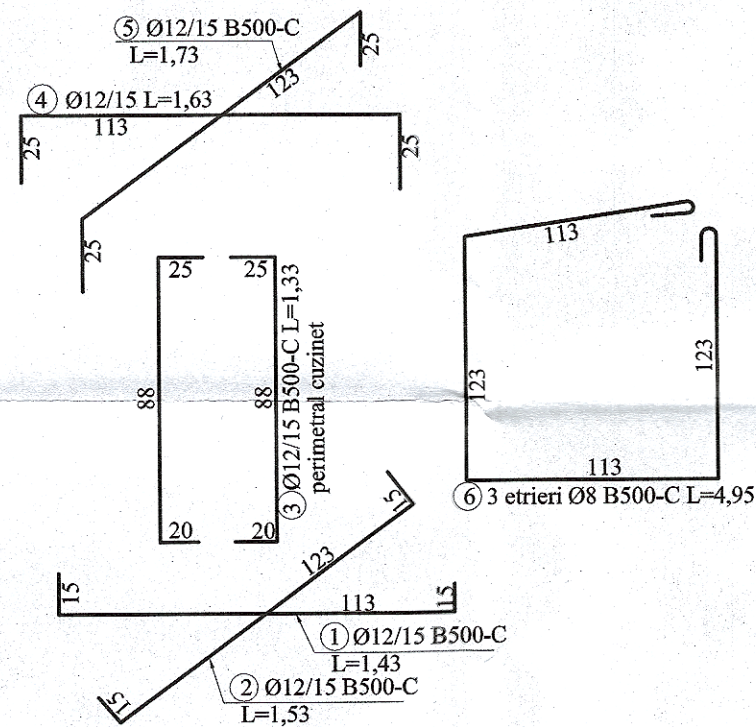
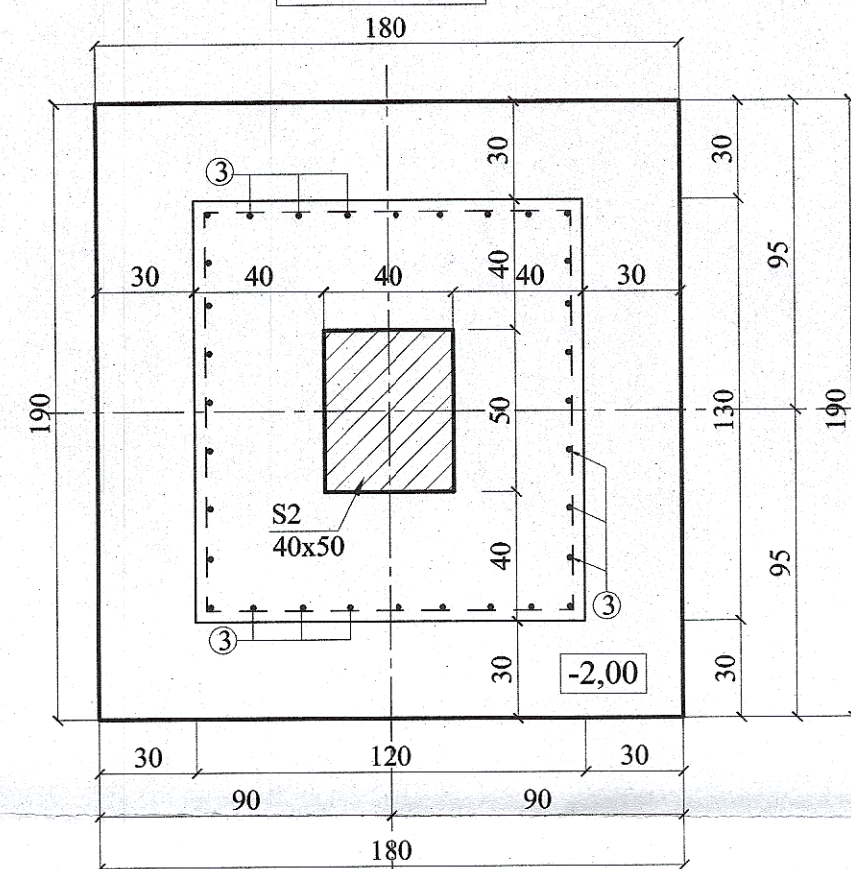
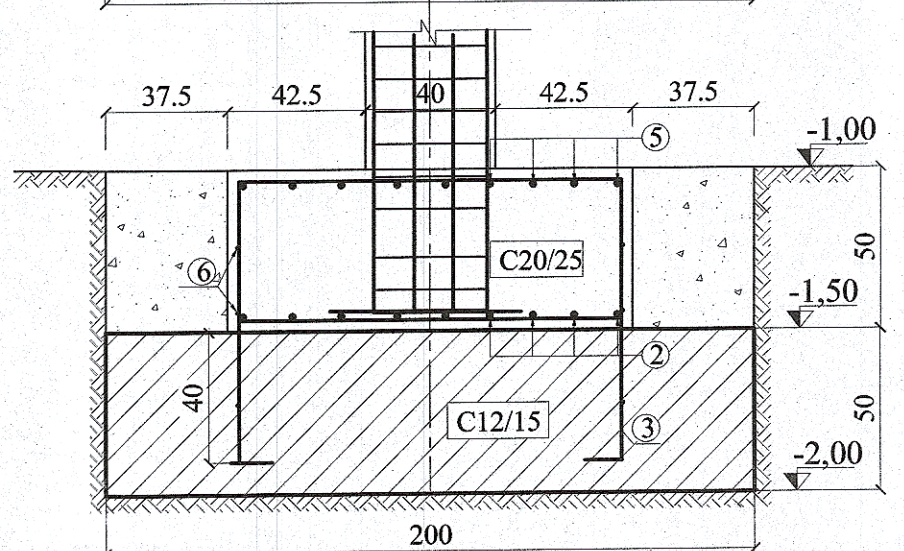
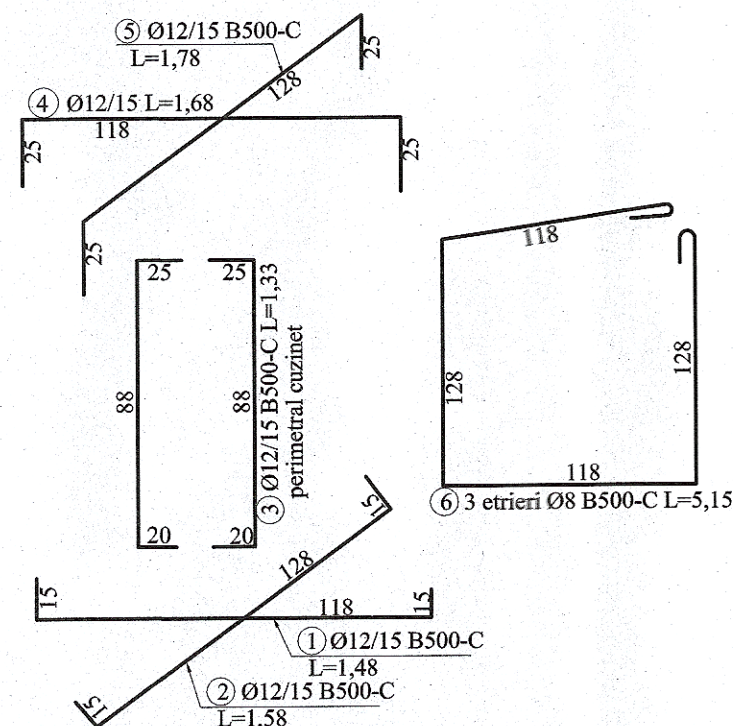
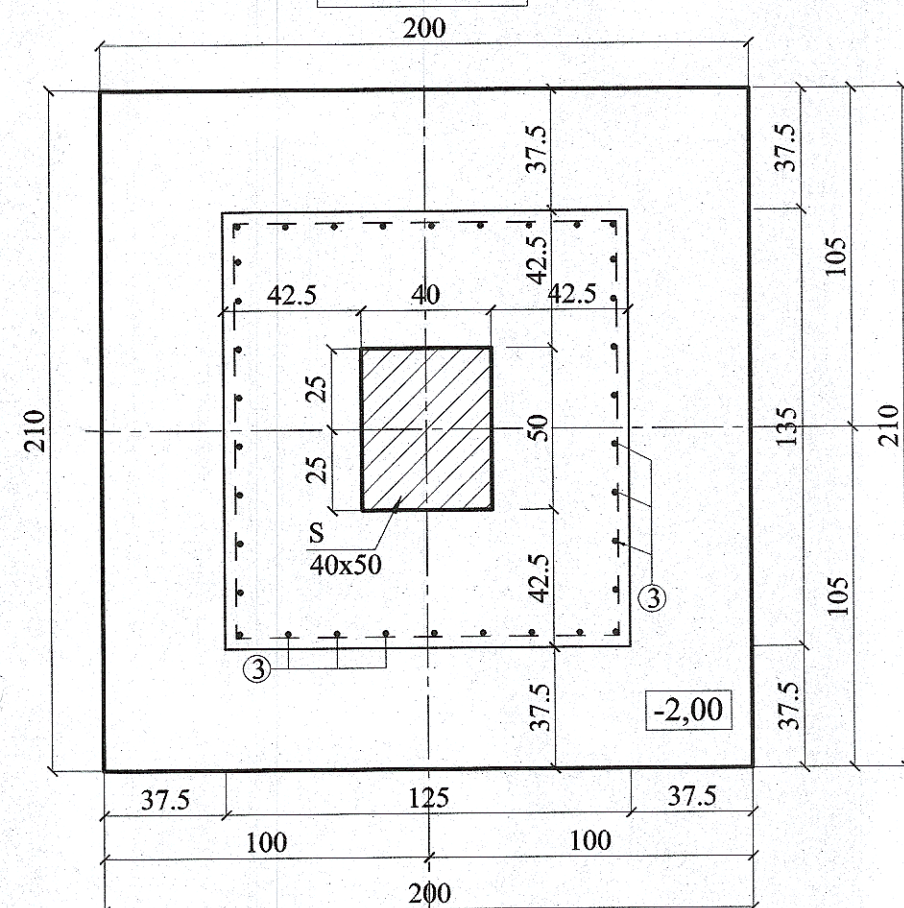

F1-190x200

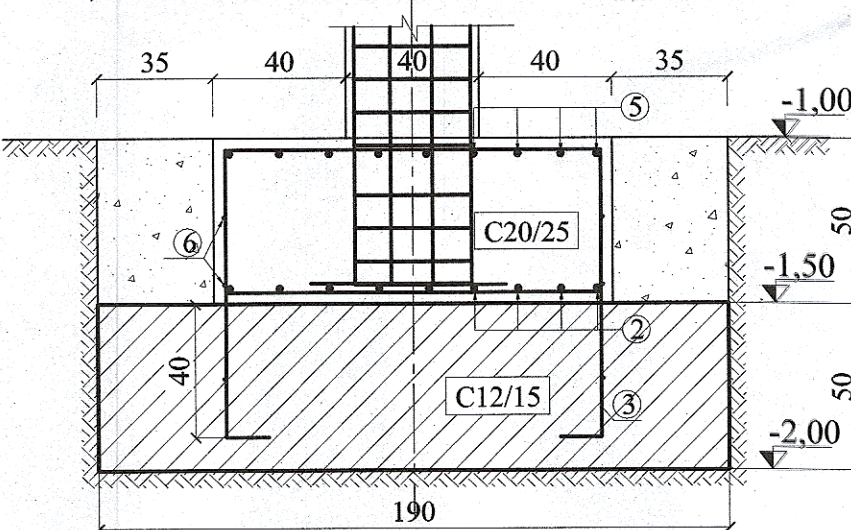
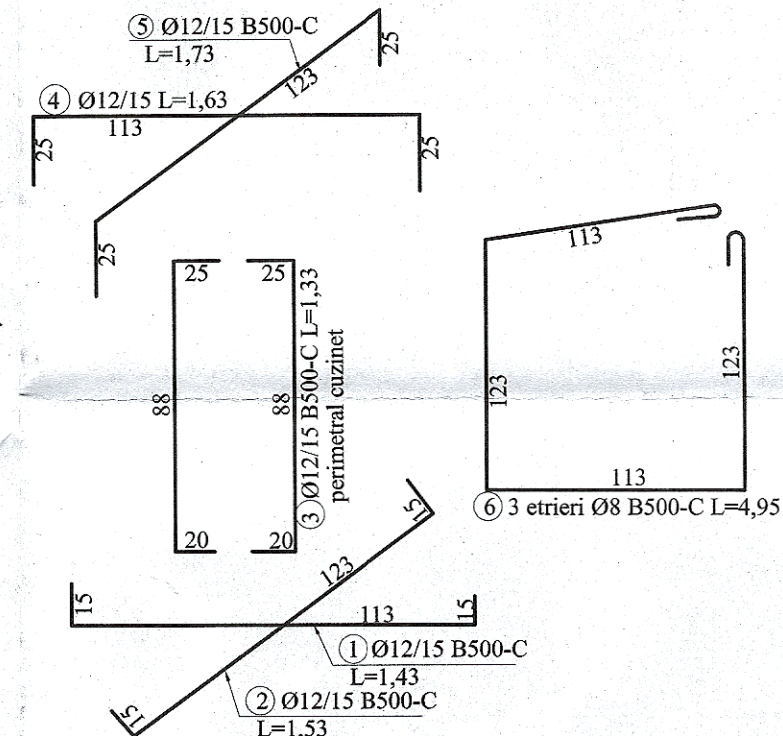
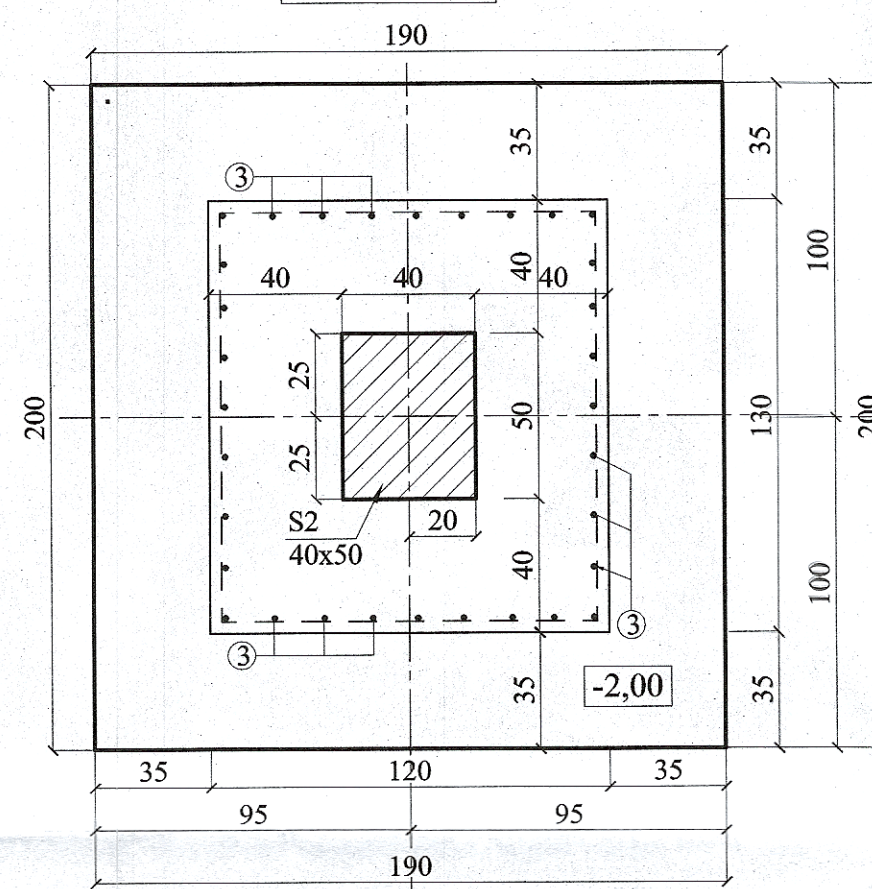

F1'-190x200

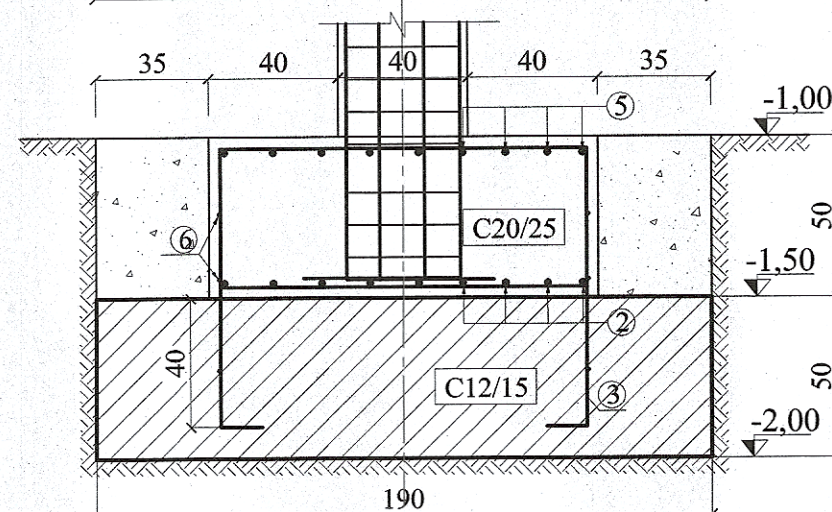
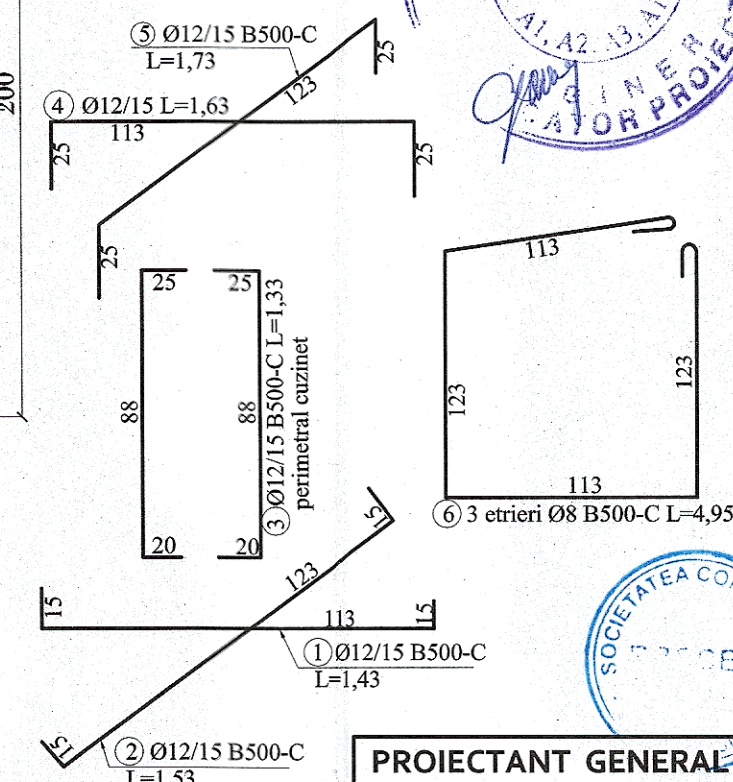
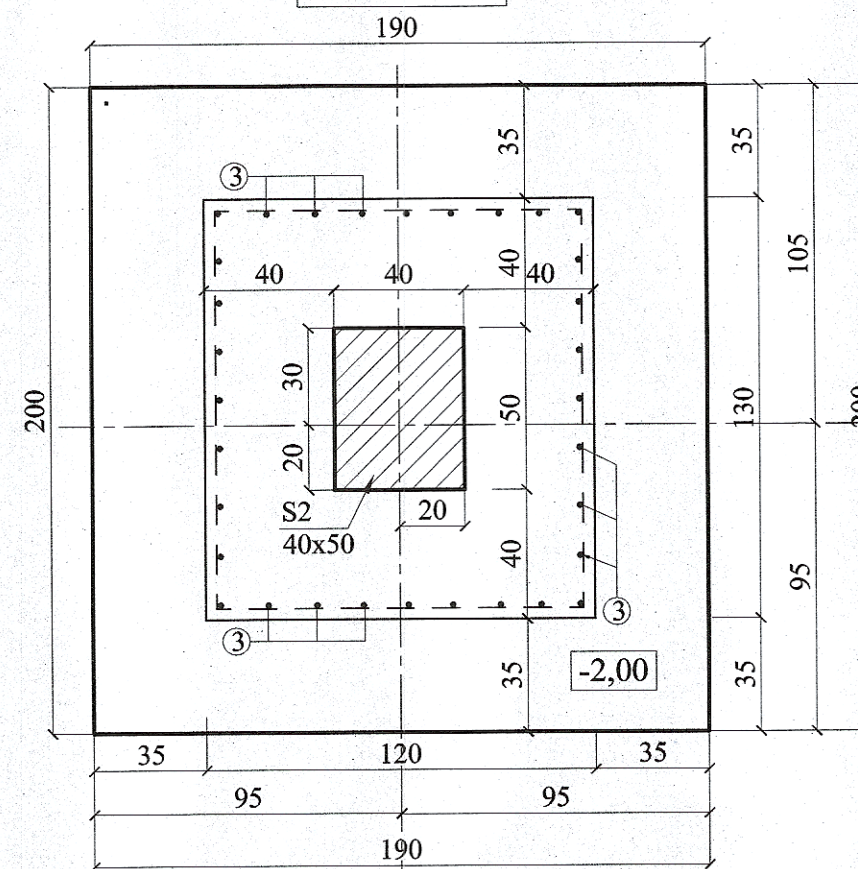

EXTRAS DE ARMARE

Elem.	Marca	Φ	Lung. unei bare (m)	Bare pe elem.	Nr. elem.	Nr. bare asem.	Lung. pe diametre (m)			
							OB37 Φ6	Φ8	Φ10	Φ12
F1+F1'	1	12	1.43	9	3	27				38.61
	2	12	1.53	9	3	27				41.31
	3	12	1.33	32	3	96				127.68
	4	12	1.63	9	3	27				44.01
	5	12	1.73	9	3	27				46.71
	6	8	4.95	3	3	9		44.55		-
F2	1	12	1.48	10	1	10				14.80
	2	12	1.58	9	1	9				14.22
	3	12	1.33	34	1	34				45.22
	4	12	1.68	10	1	10				16.80
	5	12	1.78	9	1	9				16.02
	6	8	5.15	3	1	3		15.45		-
F3	1	12	1.43	9	1	9				12.87
	2	12	1.53	9	1	9				13.77
	3	12	1.33	32	1	32				42.56
	4	12	1.63	9	1	9				14.67
	5	12	1.73	9	1	9				15.57
	6	8	4.95	3	1	3		14.85		-
TOTAL LUNGIMI PE DIAMETRU							0.00	74.85	0.00	504.82
GREUTATEA PE METRU							0.222	0.395	0.617	0.888
TOTAL GREUTATE PE DIAMETRU							0.00	29.57	0.00	444.28
TOTAL GENERAL (kg)							0 kg			478 kg

MATERIALE:

Beton:

- bloc fundatii
C12/15/XO/IIAS32,5R/D0-31/T3(S2)
- cuzinet/grinzi fundare
C20/25/XC1/IIAS42,5R/D0-16/T3

Otel beton conform ST 009-2011:
B500-C
- Rezistenta la rupere - 550N/mmp
- Rezistenta de calcul - $f_y=500N/mmp$
- Alungire - 10%
- Alungire A5-minim 20%
ab = 3,5 cm - fundatii

PROIECTANT GENERAL: S.C. PRODOMUS S.R.L. BACAU - PR.NR.3/2024

Semnificatie	Nume si prenume	Semnatura	Referat / numar / data	
PROIECTANT DE SPECIALITATE - STRUCTURA SC PROCEX SRL loc.LAZA,jud.VASLUI tel.: 0742058048			Titlu de proiect: CONSTRUIRE CAMIN DE BATRANI ORGANIZARE DE SANTIER	Proiect nr. 1/ 2024
Sef.proiect	arh. Catuneanu Marian		Amplasament: str. Calea Romanului nr. 191, mun. Bacau, jud. Bacau	faza P.T.H
Proiectat	ing. Asavei Ciprian		Beneficiar: LUCA GHEORGHE si LUCA ELENA	Plansa R-2
Desenat	ing. Asavei Ciprian		Titlul plansei: DETALII FUNDATII F1-F3	